

# Patient report

Bio-Rad DATE: 11/08/2019  
D-10 TIME: 09:42 AM  
S/N: #DJ4I016123 Software version: 4.30-2  
Sample ID: 10558801  
Injection date 11/08/2019 09:18 AM  
Injection #: 20 Method: HbA1c  
Rack #: --- Rack position: 3

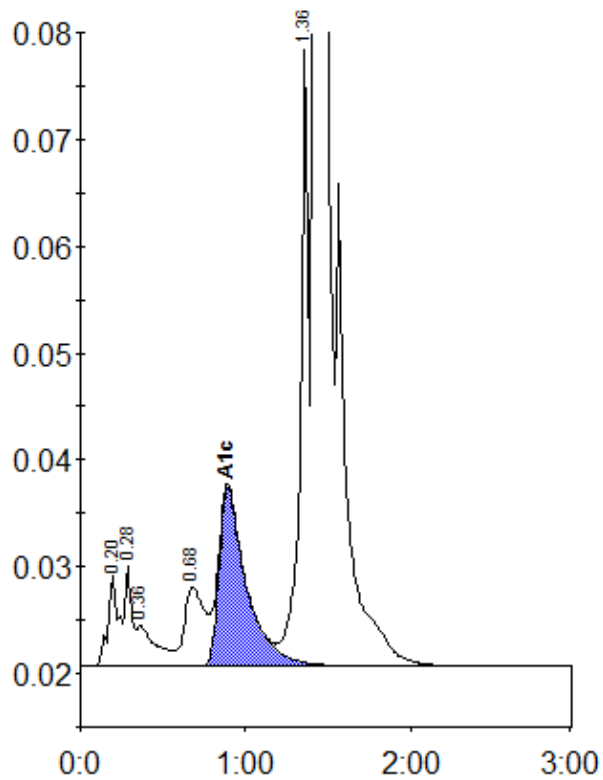

Peak table - ID: 10558801

Peak	R.time	Height	Area	Area %
A1a	0.20	8615	38428	1.2
A1b	0.28	9447	28601	0.9
Unknown	0.36	3795	30103	1.0
LA1c/CHb-1	0.68	7466	65340	2.1
A1c	0.89	16670	193875	8.3
P3	1.36	57709	202624	6.4
A0	1.42	773603	2602296	82.3
Total Area:		3161267		

Concentration:	%
A1c	8.3